VIOLE

Ao mestre Adhemar Campos Filho

Viva Gramsci

Rubens Russomanno Ricciardi (Op.11)
Prados (MG), julho de 1986

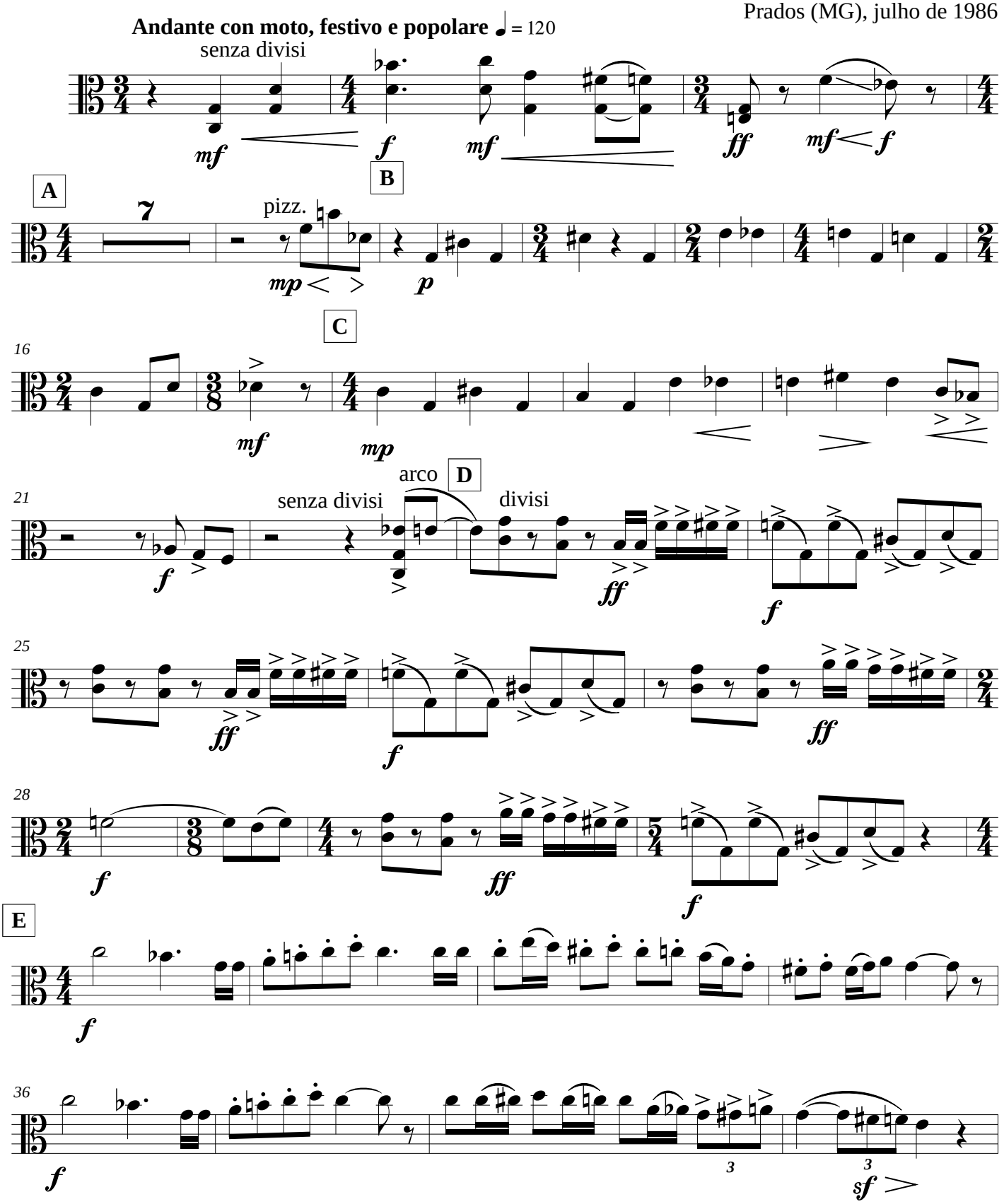

© Editio Musica Mentemanuque (edição e revisão do autor) - Ribeirão Preto, agosto de 2012

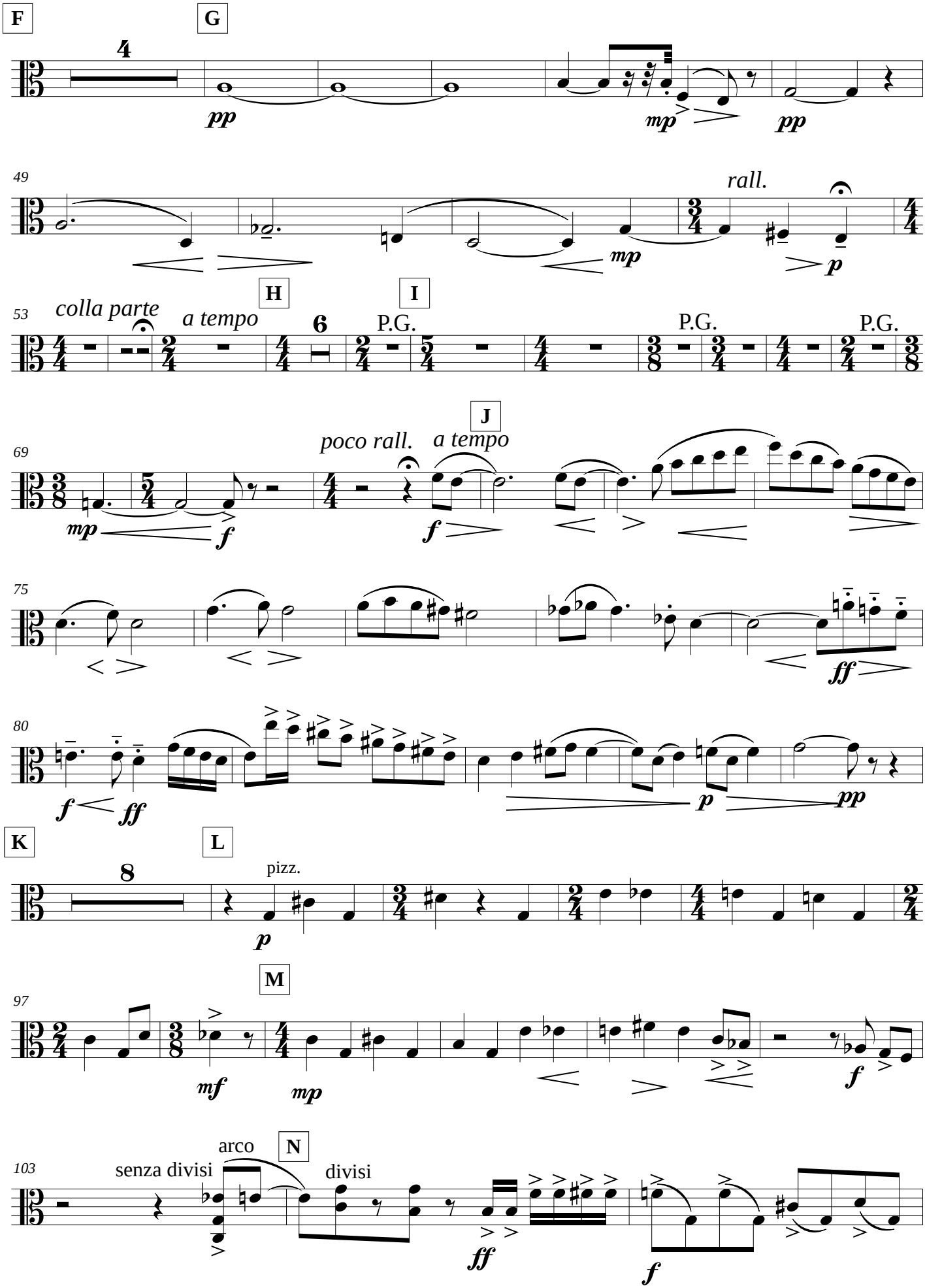
F
G
4
pp
mp
pp
49
rall.
mp
p
53
colla parte
a tempo
H
6
P.G.
I
P.G.
P.G.
69
poco rall.
a tempo
J
mp
f
f
75
ff
80
f
ff
p
pp
K
L
8
pizz.
p
97
M
mf
mp
f
103
senza divisi
arco
N
divisi
ff
f

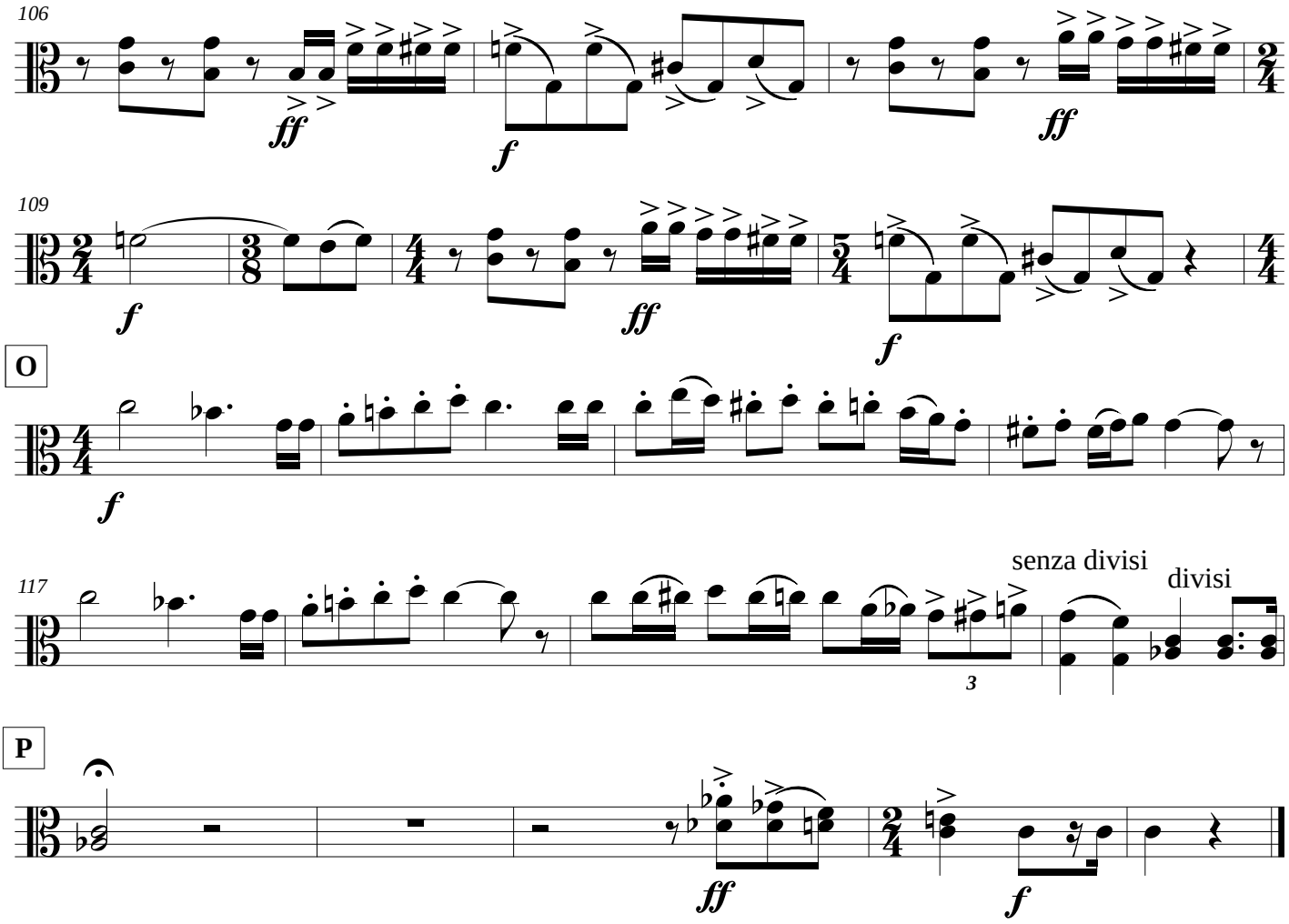
106
ff
f
ff
109
f
ff
f
O
f
117
senza divisi
divisi
3
P
ff
f