TROMBONE III

Ao mestre Adhemar Campos Filho

Viva Gramsci

Rubens Russomanno Ricciardi (Op.11)
Prados (MG), julho de 1986

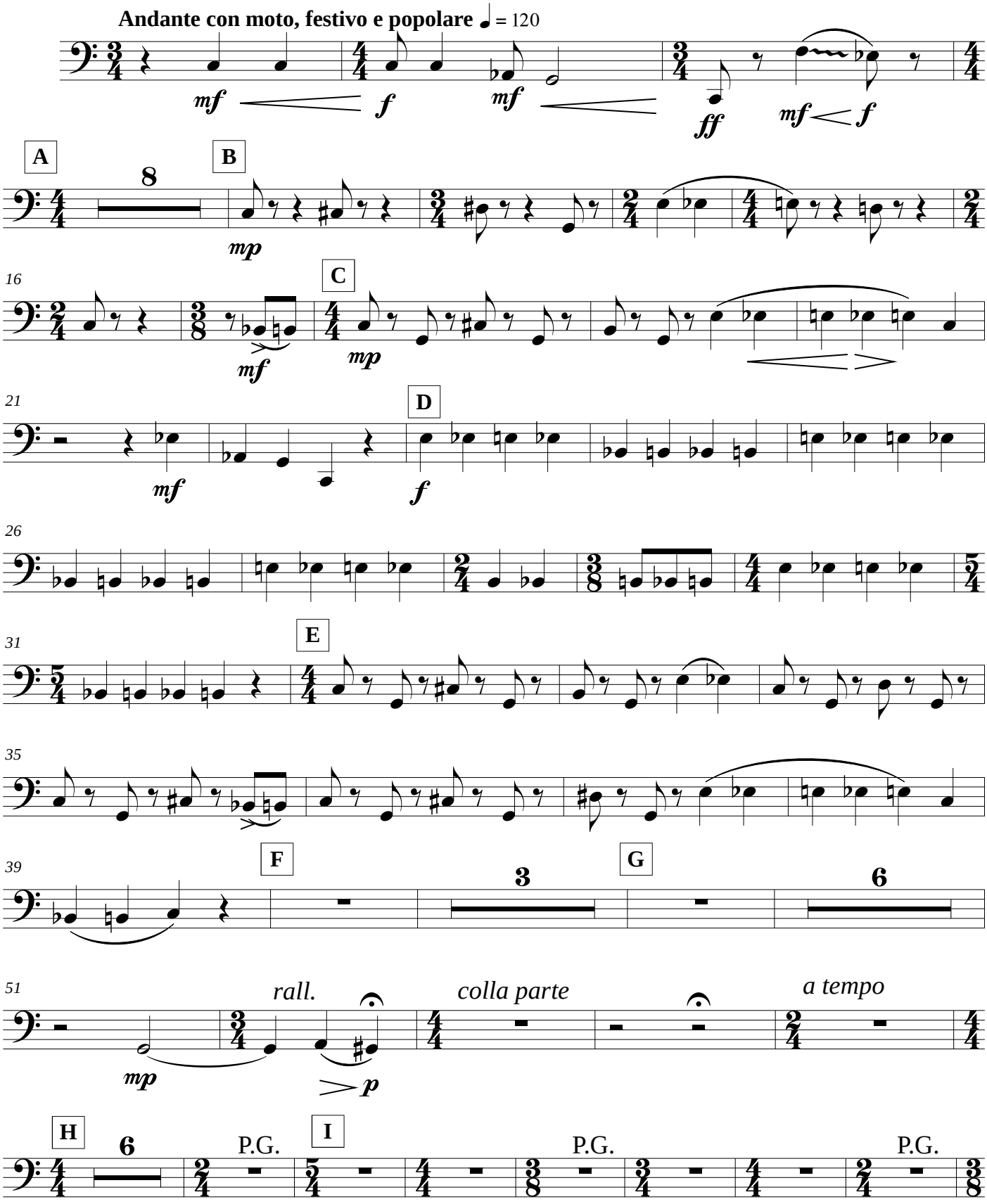

© Editio Musica Mentemanuque (edição e revisão do autor) - Ribeirão Preto, agosto de 2012

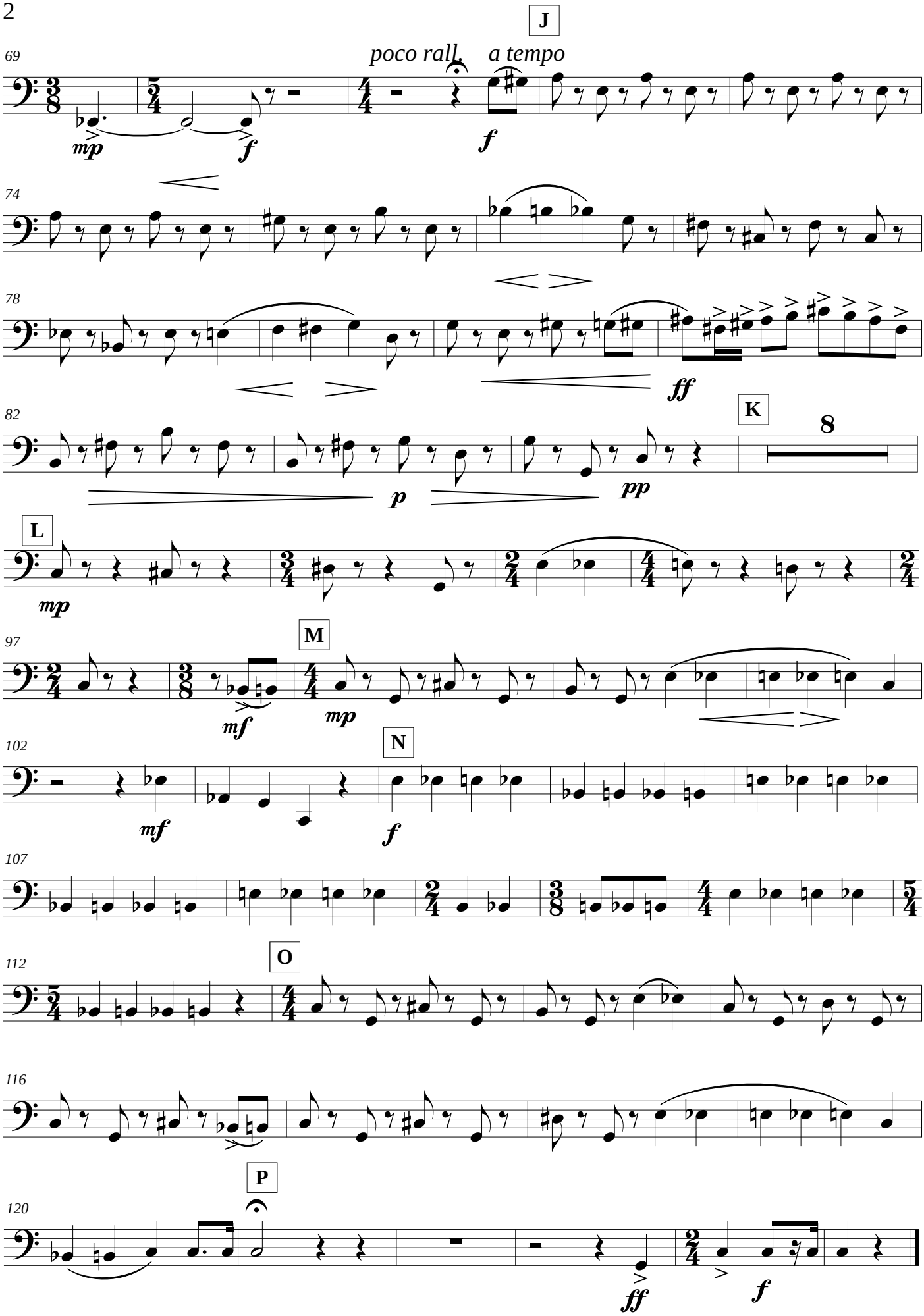
69
mp
f
poco rall.
a tempo
J
f
74
78
ff
82
p
pp
K
8
L
mp
97
mf
M
mp
102
mf
N
f
107
112
O
116
120
P
ff
f