TROMBONE II

Ao mestre Adhemar Campos Filho

Viva Gramsci

Rubens Russomanno Ricciardi (Op.11)
Prados (MG), julho de 1986

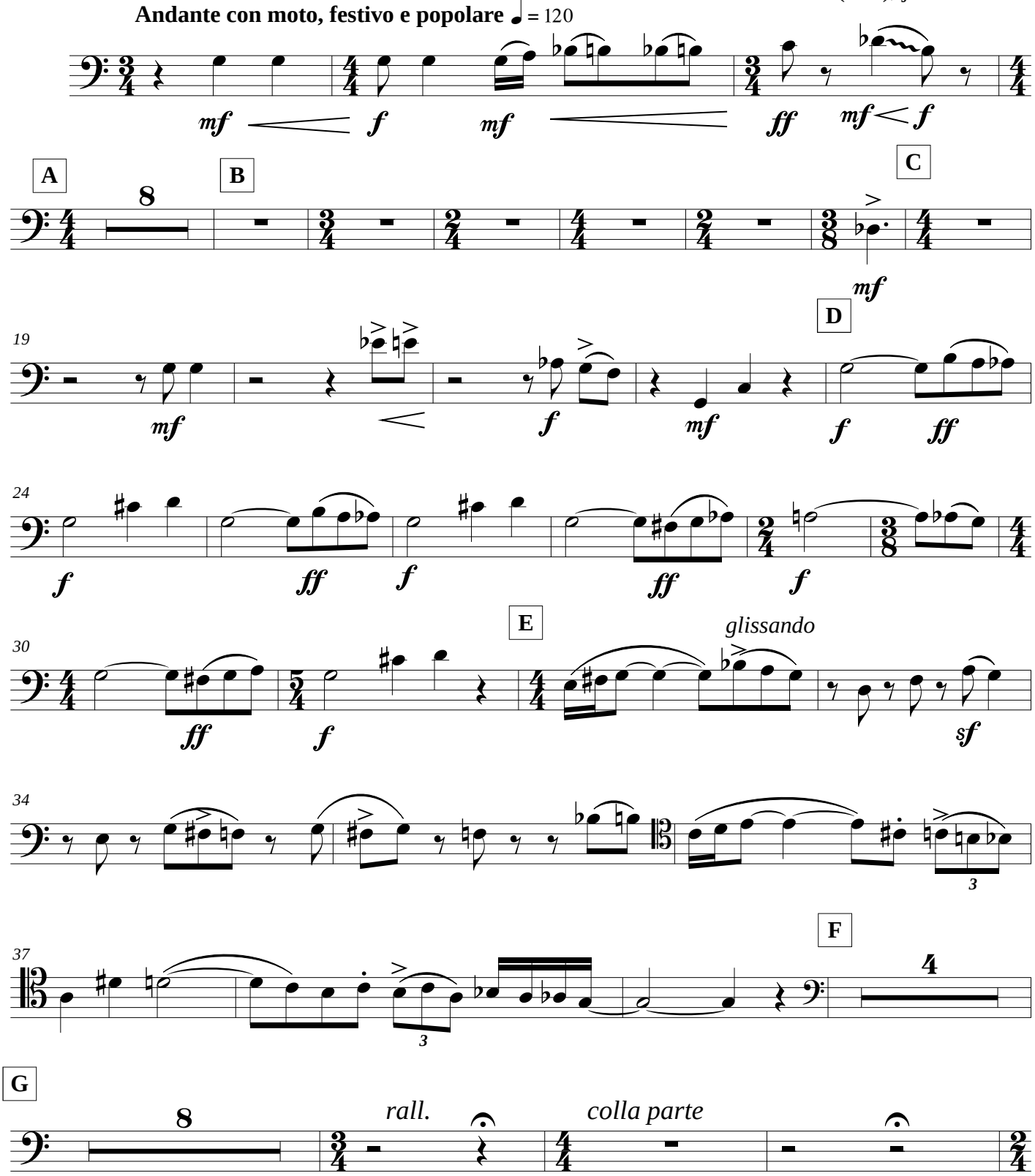

© Editio Musica Mentemanuque (edição e revisão do autor) - Ribeirão Preto, agosto de 2012

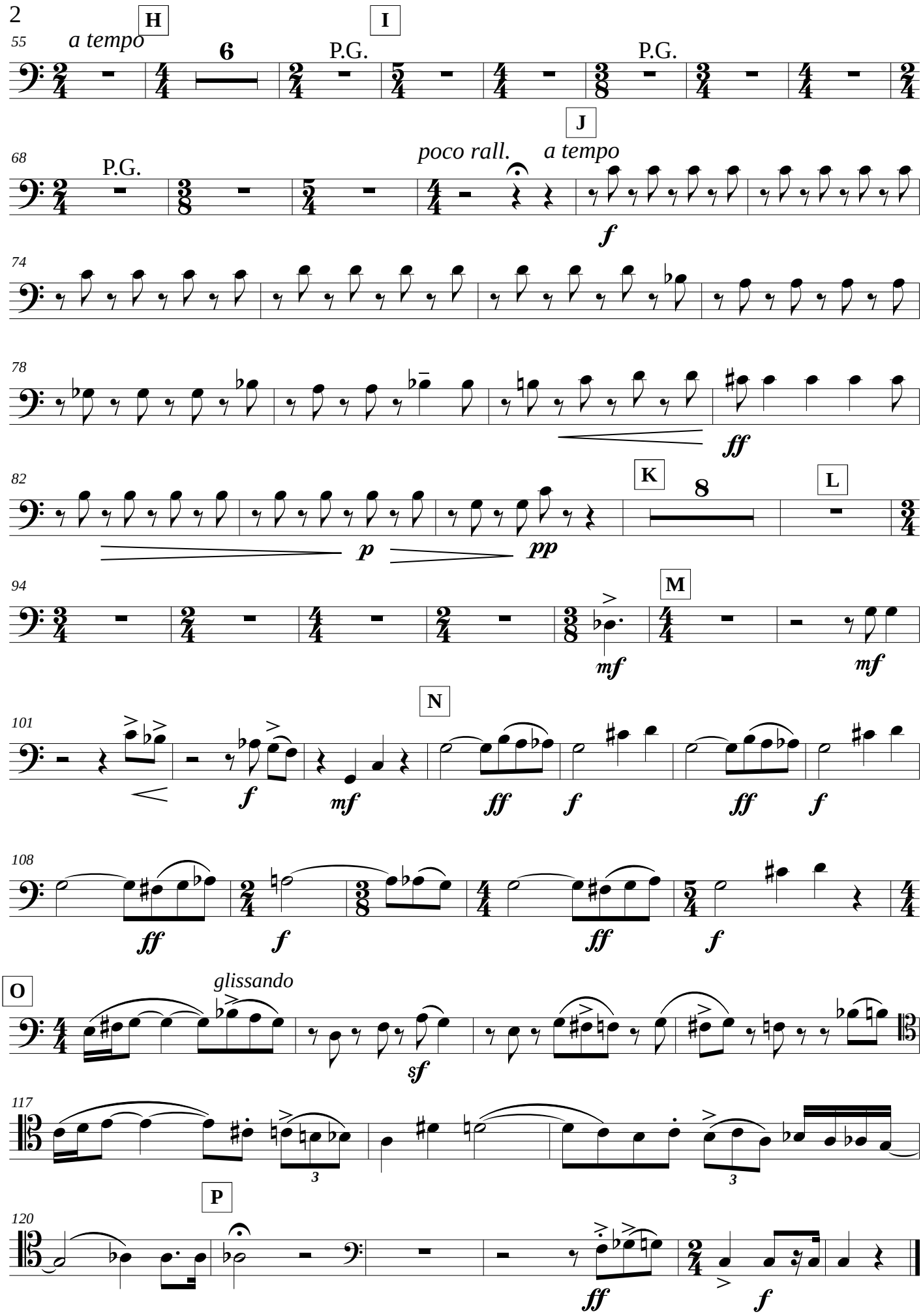
55
a tempo
H
6
P.G.
I
P.G.
68
P.G.
poco rall.
a tempo
J
f
74
78
ff
82
p
pp
K
8
L
94
mf
M
mf
101
f
mf
N
ff
f
ff
f
108
ff
f
ff
f
O
glissando
sf
117
3
3
120
P
ff
f