PICCOLO

Ao mestre Adhemar Campos Filho

Viva Gramsci

Rubens Russomanno Ricciardi (Op.11)
Prados (MG), julho de 1986

Andante con moto, festivo e popolare ♩ = 120

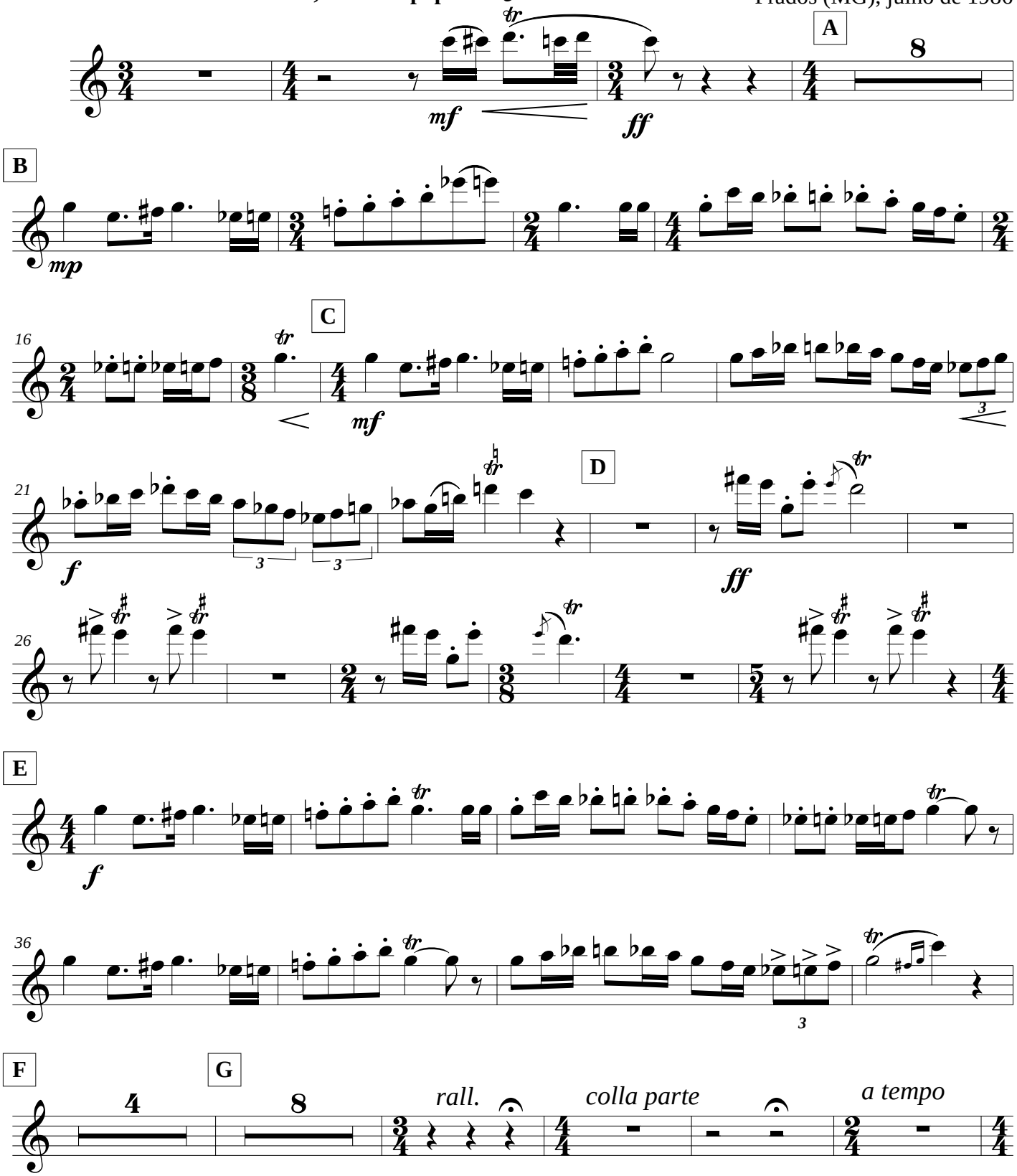

© Editio Musica Mentemanuque (edição e revisão do autor) - Ribeirão Preto, agosto de 2012

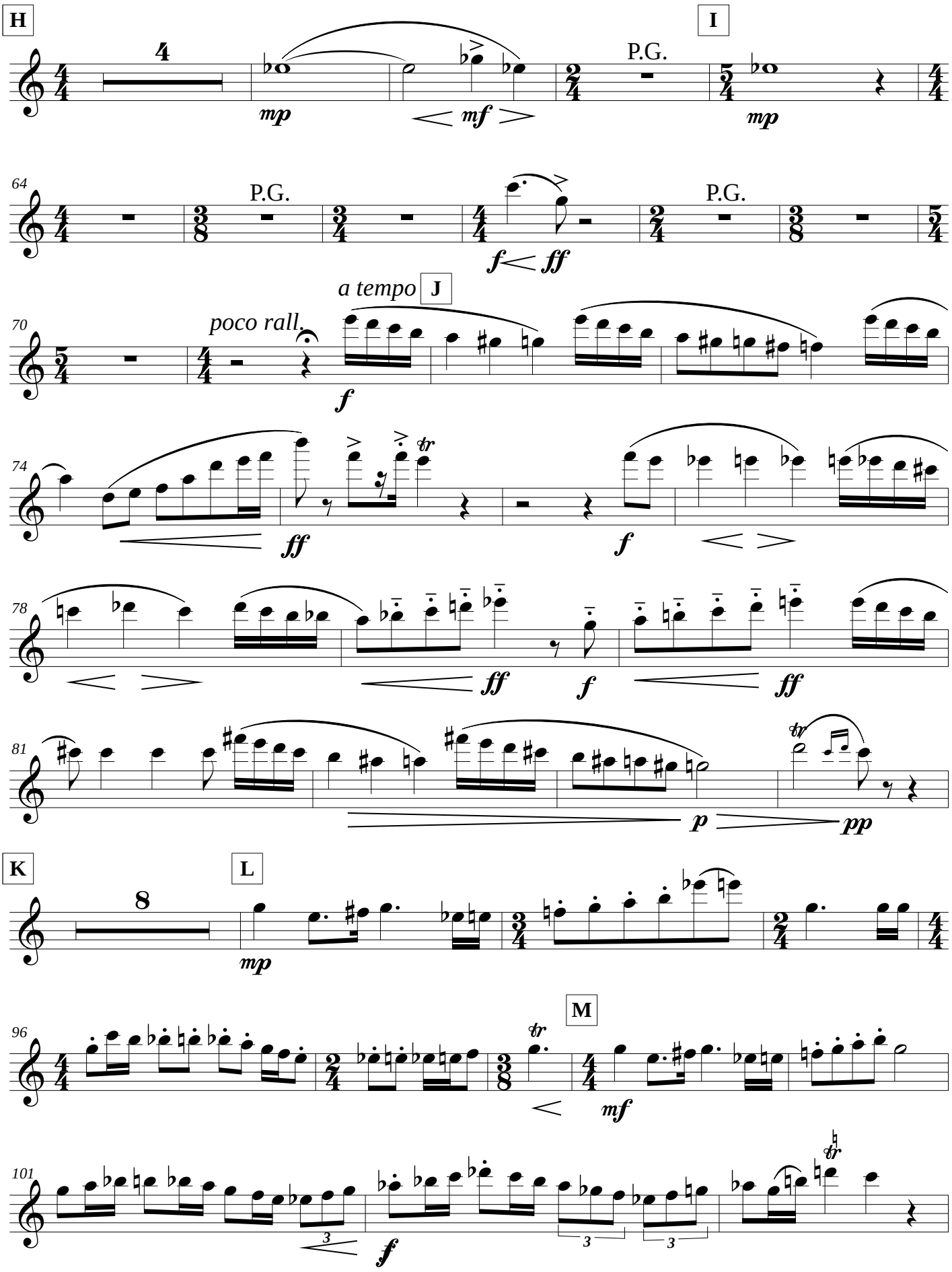
H
4
mp
mf
P.G.
I
mp
64
P.G.
P.G.
f
ff
70
poco rall.
a tempo
J
f
74
ff
f
78
ff
f
ff
81
p
pp
K
8
mp
L
96
M
mf
101
3
f
3
3

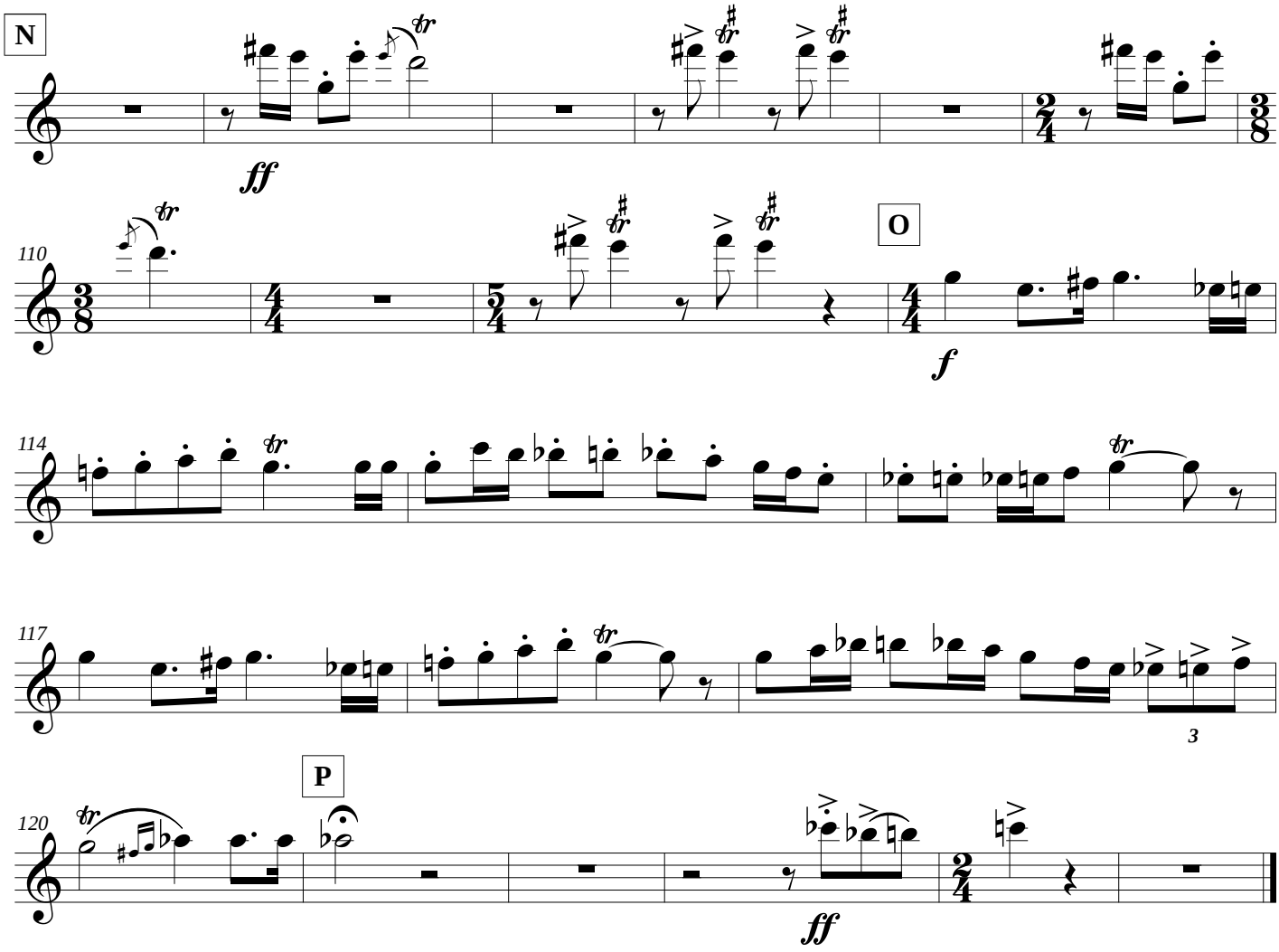
N
ff
110
O
f
114
117
3
120
P
ff