FLAUTO II

Ao mestre Adhemar Campos Filho

Viva Gramsci

Rubens Russomanno Ricciardi (Op.11)
Prados (MG), julho de 1986

Andante con moto, festivo e popolare ♩ = 120

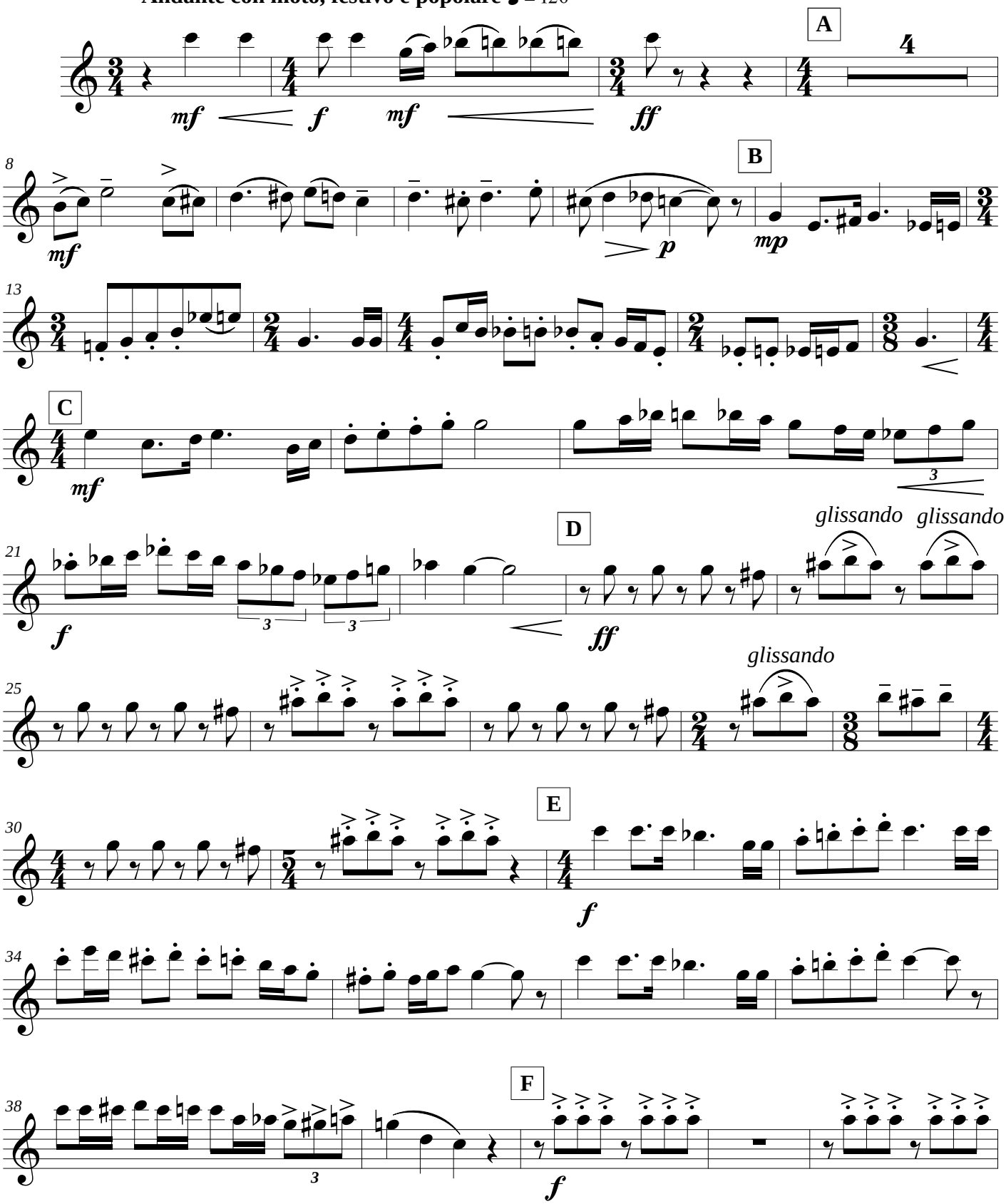

© Editio Musica Mentemanuque (edição e revisão do autor) - Ribeirão Preto, agosto de 2012

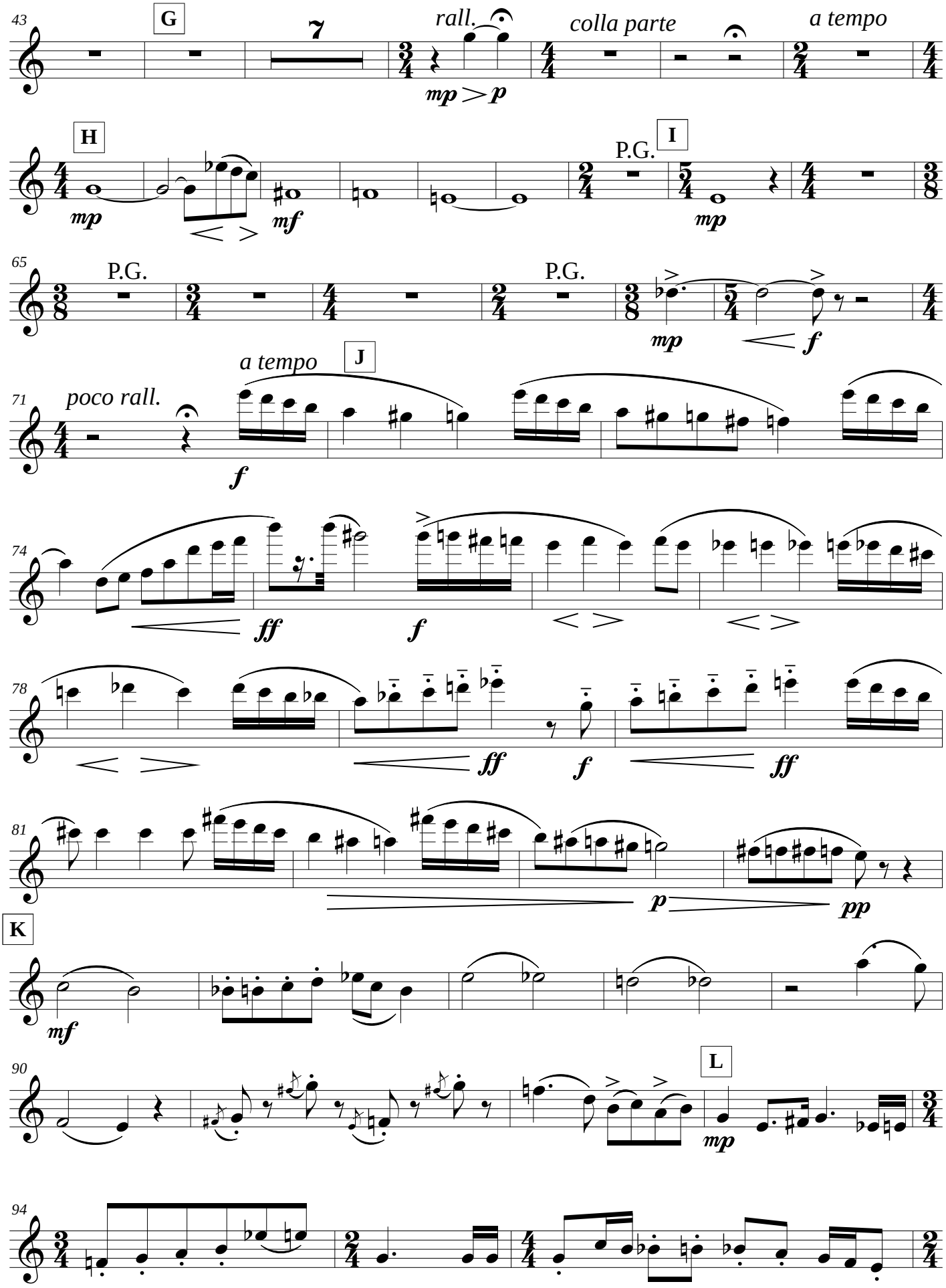
43
G
7
rall.
mp > p
colla parte
a tempo
H
mp
mf
P.G.
I
mp
65
P.G.
P.G.
P.G.
mp
f
71
poco rall.
a tempo
J
f
74
ff
f
78
ff
f
ff
81
p
pp
K
mf
90
L
mp
94

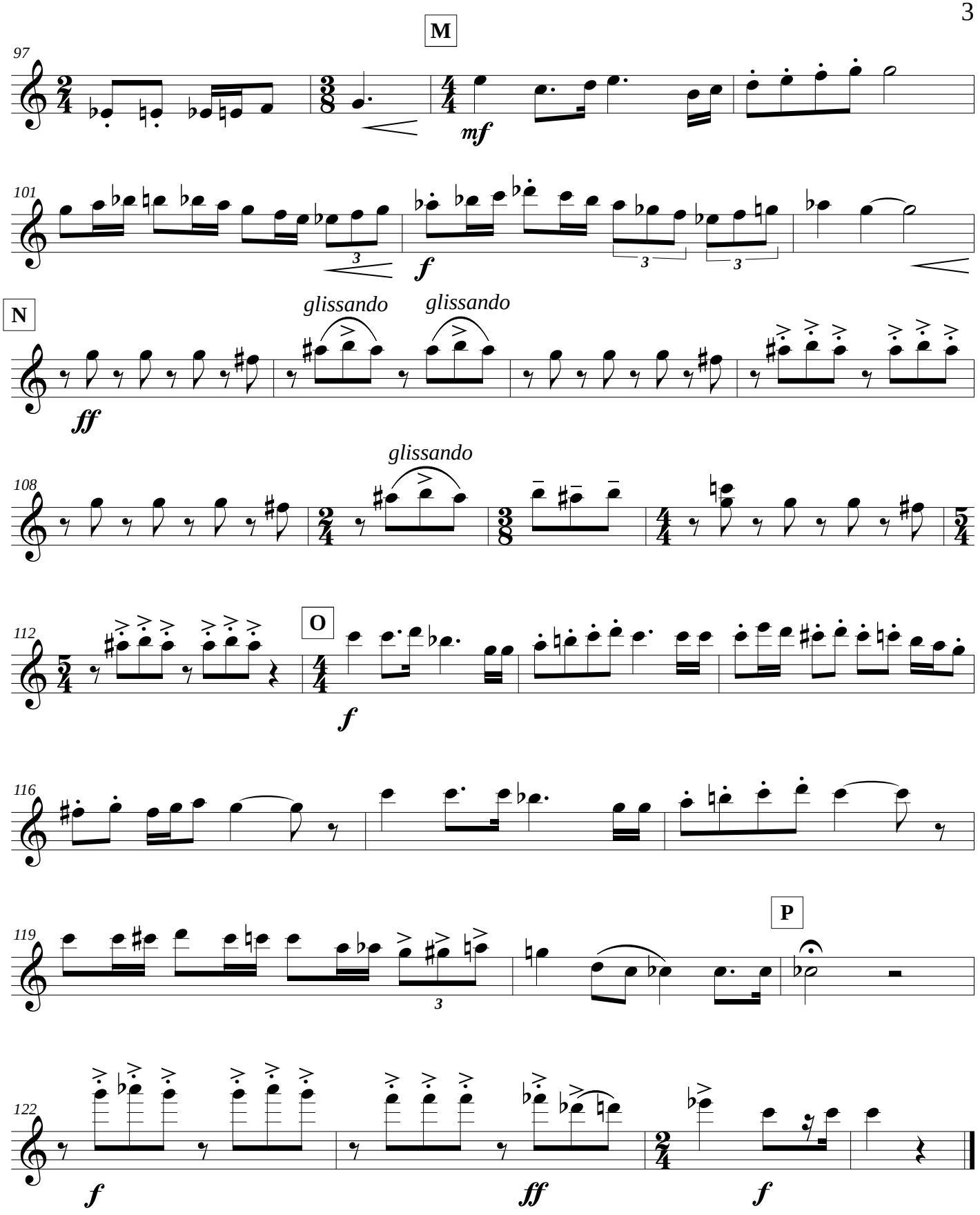
M
97
mf
101
3
f
3
3
N
glissando
glissando
ff
108
glissando
112
O
f
116
119
3
P
122
f
ff
f