CLARINETTO I

Ao mestre Adhemar Campos Filho

Viva Gramsci

Rubens Russomanno Ricciardi (Op.11)
Prados (MG), julho de 1986

Andante con moto, festivo e popolare ♩ = 120

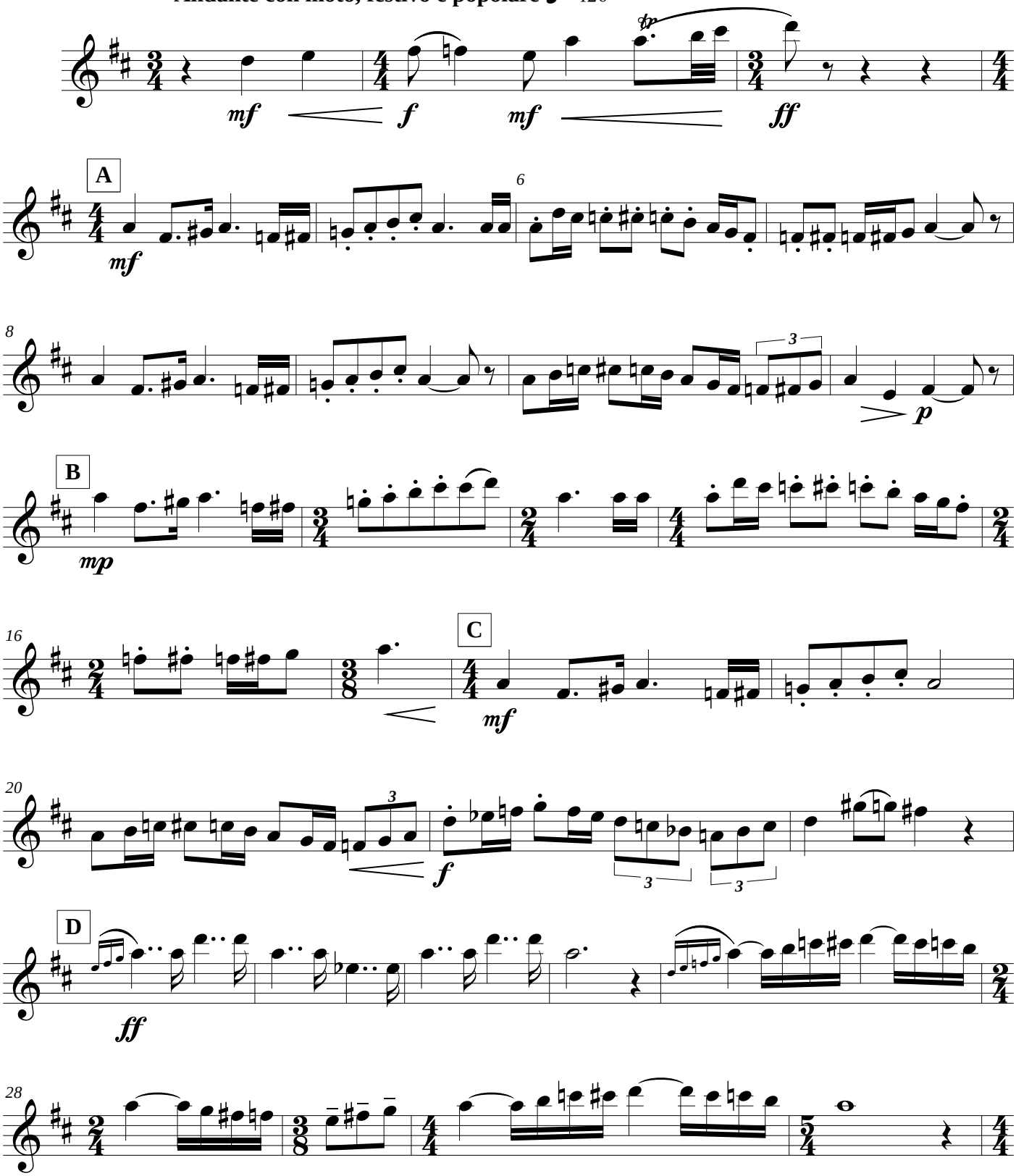

© Editio Musica Mentemanuque (edição e revisão do autor) - Ribeirão Preto, agosto de 2012

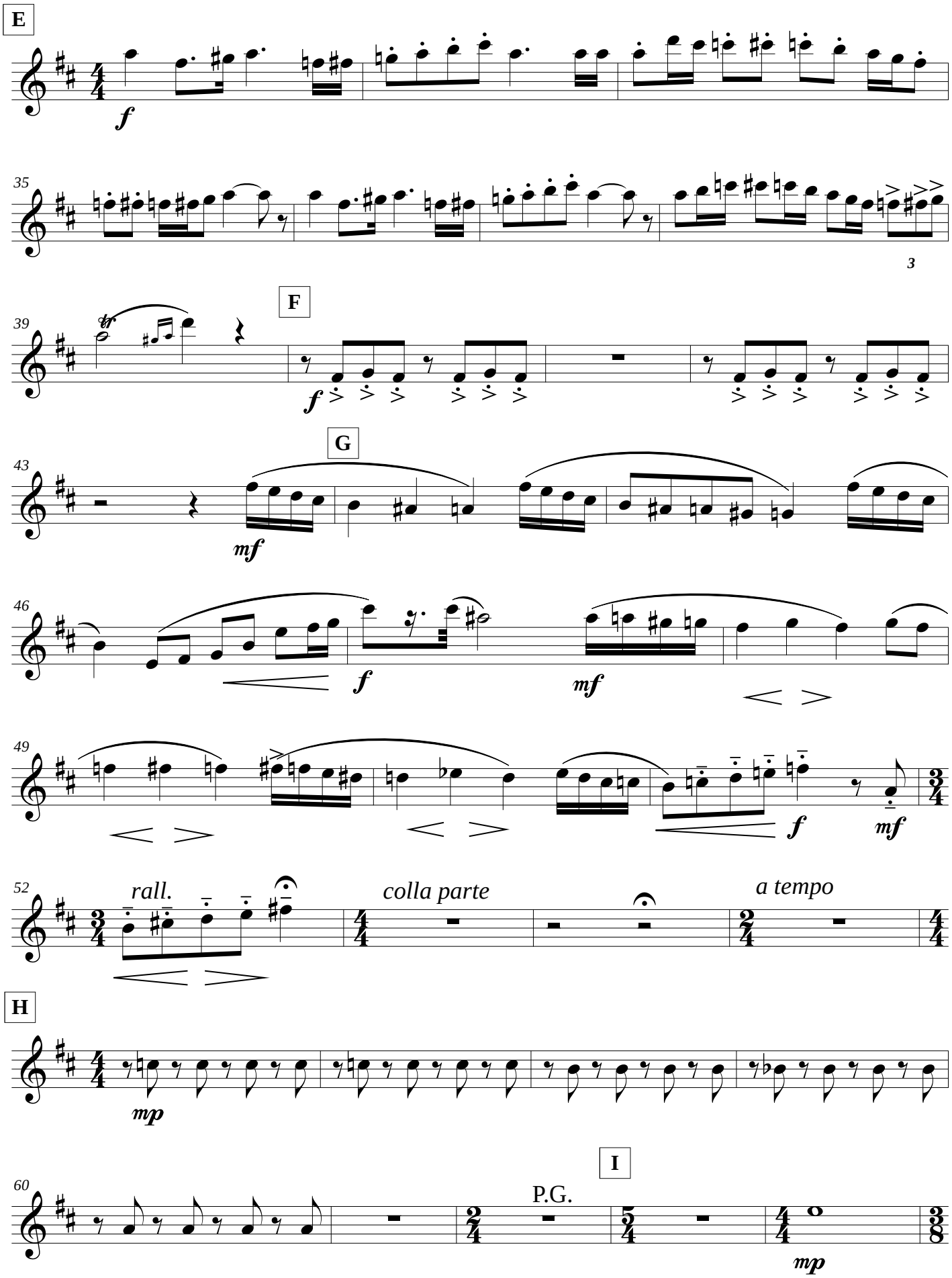
E
f
35
3
39
F
f
43
G
mf
46
f
mf
49
f
mf
52
rall.
colla parte
a tempo
H
mp
60
I
P.G.
mp

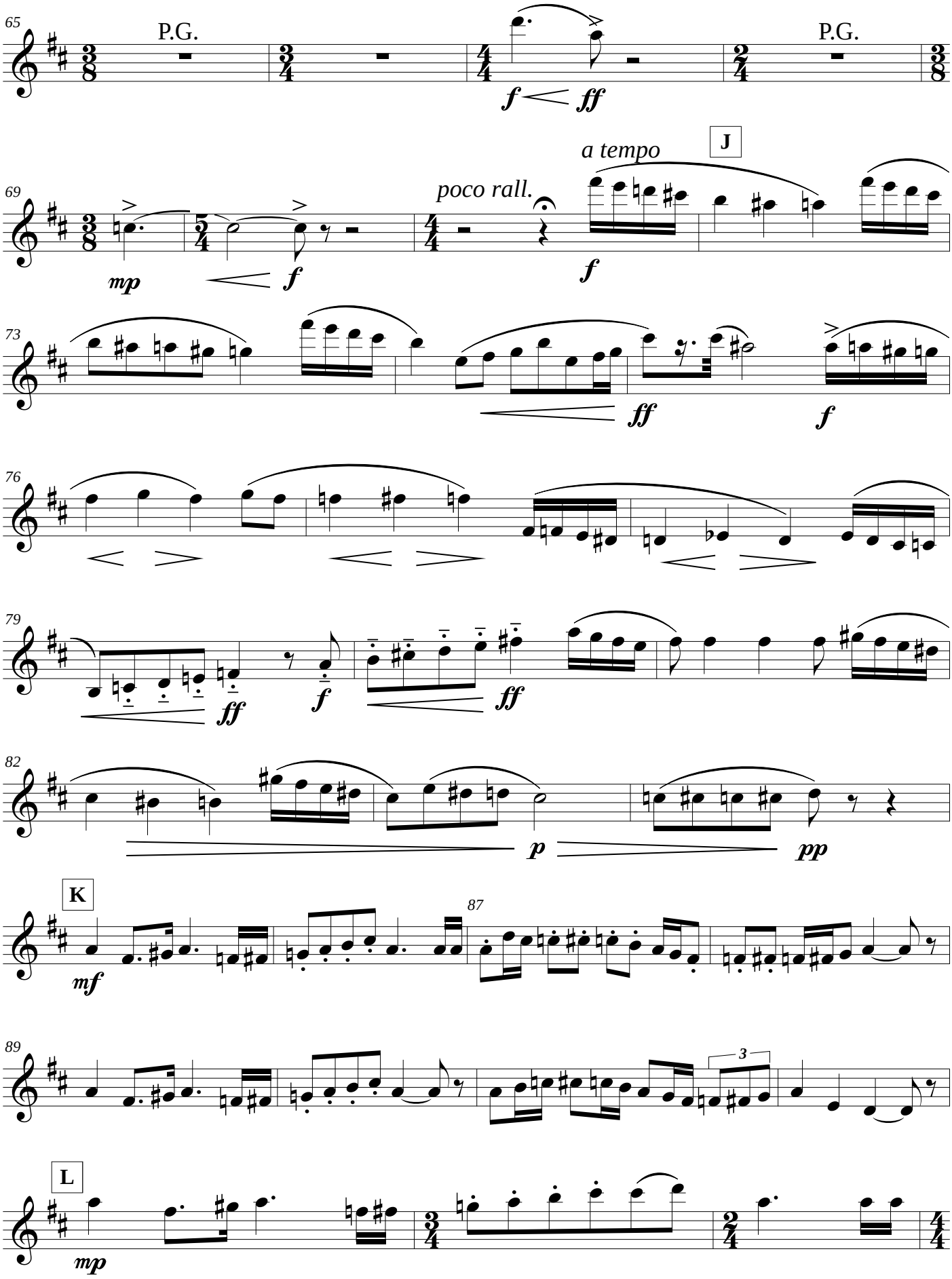
65
P.G.
f
ff
P.G.
69
mp
f
poco rall.
a tempo
J
f
73
ff
f
76
79
ff
f
ff
82
p
pp
K
mf
87
89
3
L
mp

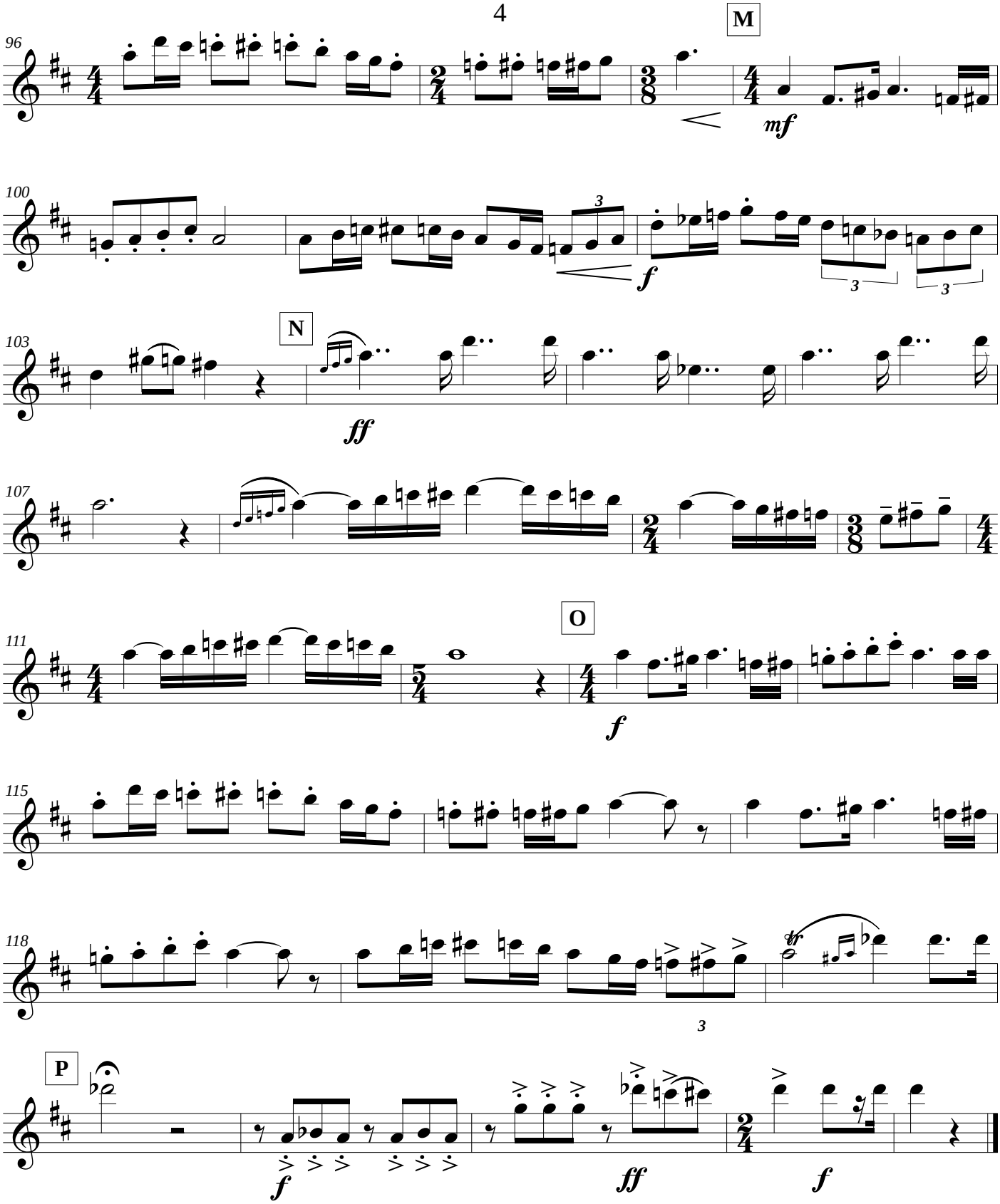
96
M
mf
100
3
f
3
3
103
N
ff
107
111
O
f
115
118
3
P
f
ff
f